Eingabe

"Passat" - Ferienappartements - Norderney

2018

Buchungsnummer suchen

Namen in Buchungen suchen
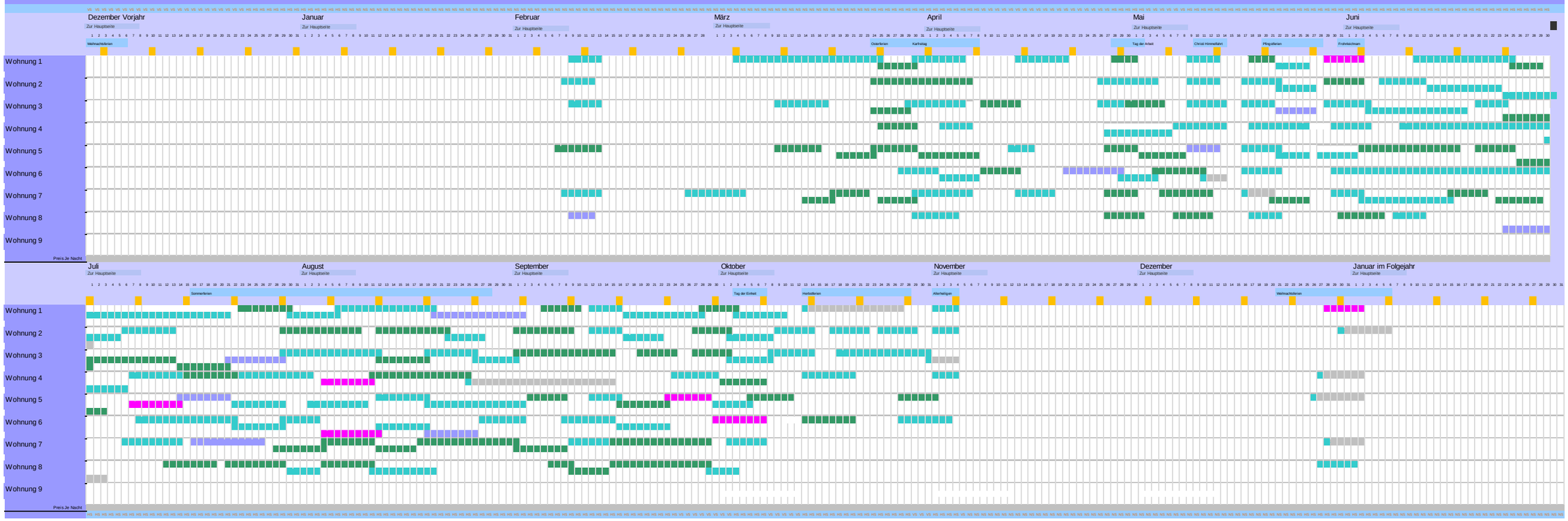
12.10.2018